



20
25



LATINO Center of the Midlands COMMUNITY RESOURCES DIRECTORY



Table of Contents

Introduction

Opening Message.....	06
2025 Social Services - Internal Social Services.....	07
2025 Social Services - External Social Services.....	08

Healthy Communities Programs

Health & Well-Being Pillar.....	08
Social Integration Pillar	09

Latino Center of the Midlands Programs

Workforce Education Innovation.....	09
Siembra Nebraska Internship Program.....	10
Pathways to Success.....	11

Directory

Adult Education.....13

College of Saint Mary.....	14
Comunidad Maya Pixan Ixim.....	14
Completely Kids.....	53
Educational Opportunity Center.....	14
InCommon Community Development.....	15
Learning Community Center of North Omaha.....	17
Learning Community Center of South Omaha.....	18
Metro Community College.....	15

Early Childhood Education.....16

Child Saving Institute.....	17
Kids Can Community Center.....	17
Learning Community Center of North Omaha.....	17
Learning Community Center of South Omaha.....	18
Nebraska Children's Home Society.....	18
Nebraska Early Childhood Collaborative.....	18



Table of Contents

Nebraska Public Schools.....	19
Bellevue Public Schools.....	20
Omaha Public Schools.....	20
Omaha Virtual Schools.....	20
Ralston Public Schools.....	20
Post Secondary Resources.....	21
Educational Opportunity Center.....	22
Education Quest.....	22
Healthcare.....	23
AM Counseling & Consulting.....	24
Charles Drew Health Center.....	24
Creighton University School of Dentistry.....	24
Essential Pregnancy Services.....	25
Healing Gift Free Clinic.....	25
Heart Ministry Center/Monen Healthcare Clinic.....	26
Heartland Family Services.....	26
Lutheran Family Services.....	27
Omaha Better Birth Project.....	27
One World Community Health Center.....	28
RESPECT Clinic.....	28
SHARING Clinics.....	29
United Healthcare.....	29
Domestic Violence.....	30
Domestic Violence Coordinating Center.....	31
Project Harmony.....	31
Women's Center for Advancement.....	31



Table of Contents

Housing.....	32
Bethlehem House.....	33
Fair Housing Center of Nebraska and Iowa.....	33
Generation Diamond.....	33
Habitat for Humanity.....	34
Open Door Mission.....	34
Project Houseworks.....	35
Siena Frances House.....	35
Stephen Center.....	35
The Furniture Project.....	35
Together.....	36
 Pantries.....	 37
Heartland Hope Mission.....	38
Hope West.....	38
Project Hope.....	38
The Salvation Army.....	39
St. Vincent de Paul.....	39
 Services for Seniors.....	 40
Eastern Nebraska Community Action Partnership.....	41
Eastern Nebraska Office on Aging.....	41
Help.....	41
Intercultural Senior Center.....	42
M&L Home Care.....	42
 Legal.....	 43
Center for Immigrant and Refugee Advancement.....	44
Creighton University School of Law: Abrahams Legal Clinic.....	43
Dornan Law.....	43
El Salvador Consulate.....	43
Guatemalan Consulate.....	44
Jason Finch and Associates.....	44
Legal Aid of Nebraska.....	45
Mexican Consulate.....	45
Nebraska Immigration Legal Assistance Hotline (NILAH).....	45
Sylvia Rodriguez Law Office.....	46
Vital Check.....	46



Table of Contents

Workforce and Finance.....	48
Family Housing Advisory Services.....	49
Fresh Start Job Training.....	49
GCF Global Learning Center.....	49
GreenPath Financial Wellness.....	49
Heartland Workers Center.....	50
Heartland Workforce Solutions.....	50
La Fuente Business Center.....	50
Lending Link.....	50
Omaha Bridges.....	51
Youth Services.....	52
Autism Center of Nebraska.....	53
Child Saving Institute.....	53
Completely Kids.....	53
Nebraska Children's Home Society.....	54
Nebraska Family Helpline.....	54
PTI Nebraska.....	54
Youth Services.....	52
Youturn.....	55
Youth Emergency Services - YES.....	55
Government Organizations.....	56
Douglas County Health Department.....	57
Federal Bureau of Investigation.....	57
Nebraska Department of Health and Human Services.....	58
Nebraska SHIP & SMP.....	58
Omaha Human Rights and Relations Department.....	58
Omaha Police Department.....	59
U.S. Small Business Administration.....	59
Prisoner Re-Entry.....	60
Rise.....	61
Multi-faceted Nonprofits.....	62
Catholic Charities.....	63
Nebraska 211.....	63



Community friends and partners,

The Latino Center of the Midlands is pleased to provide you with a brief community resource directory. Since the founding of our Center, our mission has been to cultivate generations of engaged, thriving Latinos. Please use this directory as a resource to connect, support, and promote our philanthropic community organizations and community members.

With appreciation,
Latino Center of the Midlands

For a comprehensive list of community resources please go to:

WIC Resource Guide:

- https://www.douglascountyhealth.com/images/WIC/Final_WIC_Resource_Manual_Spring_2020_April22.pdf

United Way:

- <https://search.ne211.org>
- A special thank you to the Americorps Vista program for making this directory a possibility through our Vista program.

Nebraska Department of Health and Human Services Community Resources:

- <https://dhhs.ne.gov/Pages/Community-Resources.aspx>

Latino Center of the Midlands

- <https://www.latinocenter.org/resources/>

City of Omaha

- <https://www.cityofomaha.org/>

Omaha Public Schools

- <https://www.ops.org/Page/1391>

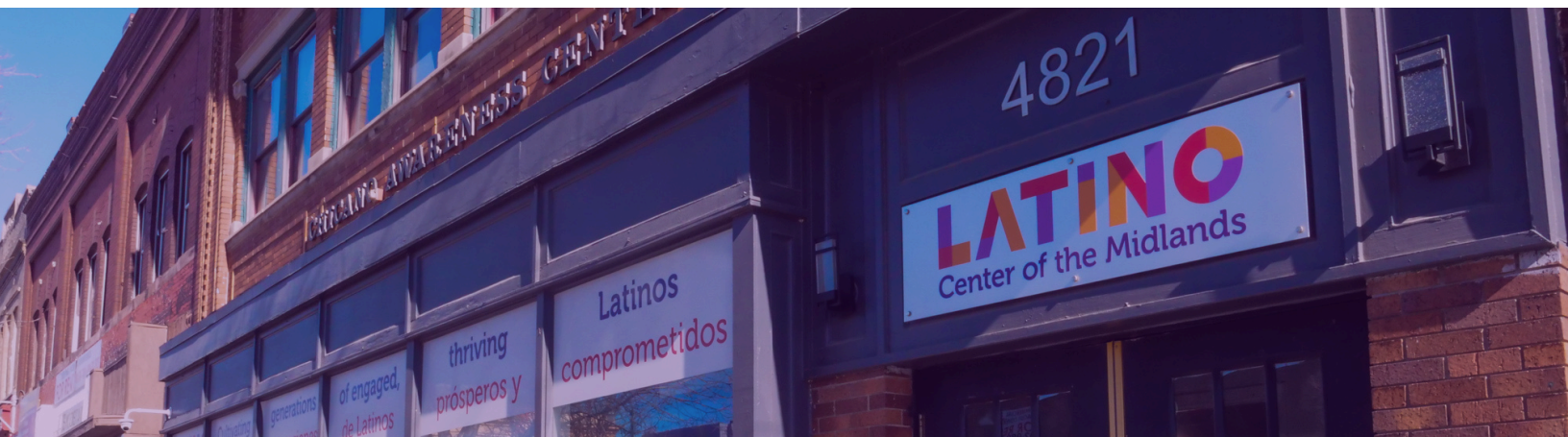



2025 Social Services | Internal Social Services

Direct Community Support

The Latino Center team offers direct community support and case management for members currently enrolled in any of our programs.

Point of contact: Program Coordinators

Free Legal Consultations

We offer free legal consultations twice a month through our partners Sylvia Rodriguez Law Office and Jason Finch and Associates, PC, LLO. Both focus on immigration law and/or family law.

Community Referrals

The Latino Center offers referrals for all community members seeking immediate support. This approach fosters a sense of connectedness, allowing clients to access a diverse range of resources. Referrals provided for: workforce development, SNAP, Parenting Programs, Health Services, Childcare programs, Food Pantries, and to local consulate services.

Point of contact: Reception/ Program Coordinators

Food Security

Our team screens for food insecurity in the client screening and referral process. We provide food pantry referrals within our community and directly collaborate with Catholic Charities who provides once a month mobile food pantry at the LCM.

2025 Social Services | External Social Services

Community Referrals

The Latino Center offers referrals for all community members seeking immediate support. This approach fosters a sense of connectedness, allowing clients to access a diverse range of resources. Referrals provided for: workforce development, SNAP, Parenting Programs, Health Services, Childcare programs, Food Pantries, and to local consulate services.

Point of contact: Reception

Free Legal Consultations

We offer free legal consultations twice a month through our partners Sylvia Rodriguez Law Office.



2025 Social Services | External Social Services

Other Resources

No matter what you need assistance with, the Latino Center of the Midlands will try and help. We are a bridge to other organizations, and encourage you to use our resources to help you and your family thrive. Visit our Resources page to access our Community Directory and Food Pantry Map.

Learn more: <https://www.latinocenter.org/resources/>

Healthy Communities Programs

Healthy Communities

To create sustainable health programming that fosters awareness, educates, and supports the health and wellness of our Latino and immigrant community.

Health and Well-Being Pillar, programming within Healthy Communities strengthens family relationships and supports parents by providing culturally appropriate education and enrichment opportunities.

Club de Niños Saludables, or Healthy Kids Club, focuses on preventing childhood obesity and promoting lifelong health, in a fun and engaging way, through nutrition education and physical activity following the 5-4-3-2-1 Go! curriculum. Activities include yoga, healthy cooking demonstrations, an annual Wellness University bootcamp and other activities.

Additional Health and Wellness Health Community Strategies:

FCW enriches community health by offering culturally appropriate education, enrichment and on-site health services. These include community resource and awareness campaigns and distributions such as: mammogram screenings, flu clinics, Zumba classes, and our annual Women's Health Conference.

In order to build capacity within our greater community we also offer Spanish health trainings through Mental Health First Aid (MHFA), MHFA Youth, Hand-free CPR, CPR in Spanish, Bienvenidos, and our Family Engagement Committee.



Healthy Communities Programs

Social Integration

Civic Engagement ensures our community is civically engaged by practicing their right to vote, building awareness of issues impacting our community, and making sure their voices are heard. Activities include: voter registration, outreach, and awareness, advocacy, and GOTV educational presentations and trainings.

Bilingual Prime Time, in partnership with Nebraska Humanities, Bilingual Prime Time engages parents and youth by providing enrichment opportunities through literature and discussion.

Community Referrals, community system support and referrals equips community members with the knowledge and skills required to navigate key systems and foster their connection to the community.

Latino Center of the Midlands Programs

Workforce Education & Innovation

Workforce Education and Innovation strengthens Omaha's bilingual and Latino workforce through educational initiatives and on the job training.

Adult Education Classes

To empower Latinos and immigrant communities through innovative educational programs that foster career advancement, self-sufficiency, and community integration, offering courses in English, citizenship, literacy, technology basics, GED preparation, and job skills.

Registration for Adult Education classes is by semester, to learn more visit <https://www.latinocenter.org/adult-education/>

Adult Education Classes

- English Language Learning
 - Offered in English only with some support in Spanish
- Basic Spanish Literacy
 - Offered in Spanish only
- Technology Basics
 - Offered in Spanish only



Latino Center of the Midlands Programs

Workforce Education & Innovation

Adult Education Classes

- GED (General Education Diploma)
 - Offered in Spanish only
- Pre-GED
 - Offered in Spanish only
- U.S. Citizenship Preparation
 - Offered in English only
- Conversational English
- Conversational Spanish
- Workforce Prep Workshops
 - May be offered in English and/or Spanish on a as-needed basis
- NCRC Testing and credentials

Siembra Nebraska Internship Program

To provide high school and college students with internships across diverse fields, fostering leadership skills, professional growth, and career readiness through hands-on experience and structured mentorship.

Siembra Nebraska provides internships for local high school and college students in environmental and agricultural sustainability, multimedia, business, construction, public health, and more. In the five different internship programs, interns are able to develop leadership skills through on-the-job experience and mentorship opportunities.

The internship program begins at the end of May and goes until the beginning of August. Applications open in December, for more information visit <https://www.latinocenter.org/get-involved/siembra-nebraska/>

Internship Branches

- Siembra Carreras
- Siembra Construcción
- Siembra Medios
- Siembra Raíces
- Siembra Salud



Latino Center of the Midlands Programs

Pathways to Success

Pathways to Success cultivates leadership potential in students by improving school attendance, fostering pro-social interactions, and reestablishing family engagement.

Attendance: School-Based Support

To strengthen school attendance and engagement by supporting Middle and High school students through on-site personal and academic support, leadership development, and family engagement activities.

Activities Include:

- Access to after-school and summer programming
- Monthly personal and educational development workshops
- Career exploration, training, and job placement
- Referrals to resources within their school and community
- Access to post-secondary education and employment opportunities that may include resources regarding FAFSA, scholarships, and job referrals.

Referrals

To refer a student to the Attendance Program please complete the referral form available on our website and email or mail a completed form to the Attendance Supervisor listed on the form.

For more information and to download the referral form visit
<https://www.latinocenter.org/what-we-do/pathways-to-success/>

Talking Círculos

To engage participants through culturally-based leadership models in which culture is used as a tool for positive identity formation, goal setting, and decision making.

Weekly Sessions Include:

- | | |
|--------------------------------|--|
| • Conocimiento | • Substance Abuse Prevention |
| • Defining Palabra | • Goal Setting/Decision Making |
| • Defining Adulthood | • Defining Personal Identity |
| • Healthy Relationships | • Anger Management/Violence Prevention |
| • Pregnancy and STI Prevention | |



Latino Center of the Midlands Programs

Pathways to Success

Referrals

To refer a youth to the Talking Círculos Program please complete the referral form on our website.

For more information and to download the referral form visit
<https://www.latinocenter.org/what-we-do/pathways-to-success/>

Parental Engagement

Our Family Strengthening Coach collaborates with Student Advocates to provide holistic services to students and their families. Student success requires family engagement, which is why we take a two-generational approach in delivering our services.

Programming includes

- Constant Communication with Parents
- Family Nights
- Referrals to Community and Educational Resources
- Engagement through Nemilistli

Nemilistli

A family strengthening and leadership development program that maintains that at the base of every culture, community, and parent are resiliency factors that can be tapped to assist parents and family members to build positive, healthy relationships with their children and themselves.

Sessions include

- Conocimiento
- My Family, My Heart
- Character Development
- Gifts and Baggage
- Values with Value
- Growing and Learning
- Parent and Teacher — The Purpose
- Tradition and Ceremony
- Getting to Know My Family Again



ADULT EDUCATION



Adult Education

College of Saint Mary

Address: 7000 Mercy Road, Omaha, NE 68106

Phone: 402-399-2400

Contact: Katty Petak, Senior Director of Alumnae Relations

- Email: vpetak@csm.edu

Website: <https://www.csm.edu/>

Program description: Women's college

Comunidad Maya Pixan Ixim

Address: 4913 S. 25th St. Suite 1 Omaha, NE 68107

Phone: 402-235-8024

Email: info@pixanixim.org

Hours: NA

Contact: Spanish speakers available

Website: <https://www.pixanixim.org/>

Program description: Maya and indigenous programs surrounding health, human rights, education, arts/culture, and agriculture.

Educational Opportunity Center

Address: Creighton University 2500 California Plaza Omaha, NE 68178

Phone: 402-280-3300

Email: sambrown1@creighton.edu

Hours: Various class times

Contact: Alejandra Angel

Website:

<https://www.creighton.edu/student-success/trio/educationalopportunitycenter>

Program description:

- Classes for adults: ESL and GED
- Assistance for first generation college student: assistance with college enrollment, financial training, college tutoring, resume assistance
 - Must be 19 years-old or older, do not need to be a US Citizen



Adult Education

inCommon Community Development

Address: 1340 Park Ave. Omaha, NE 68105

Phone: 402-933-6672

Email: info@incommondc.org

Hours: Various class times

Contact: NA

Website: <https://incommoncd.org/>

Program description:

- Classes for adults: ESL, GED, citizenship, computer classes
- Computer lab
- Leadership programs for neighborhood development and projects
- Workforce services: job assistance, unemployment support

Metro Community College

Address: 2909 Edward Babe Gomez Ave, Omaha, NE 68107

Phone: 531-622-5231

- **Adult Education Office:** 531-622-4060

Hours: Monday- Thursday 7:30am-7pm Friday 7:30am-5pm Saturday 8am-12pm

Contact: NA

Website: <https://www.mccneb.edu/Community-Business/Workforce-Innovation-Division/Career-Skill-Advancement-Adult-Education/Adult-Education>

Program description: Classes for adults - GED, ESL



EARLY CHILDHOOD EDUCATION



Early Childhood Education

Child Saving Institute

Address: 4545 Dodge St. Omaha, NE 68132

Phone: 402-553-6000

Email: ciinfo@childsavinginstitute.org

Hours: Monday-Thursday 8am-6pm Friday 8am-5:30pm

Contact: Spanish speakers available

Website: <https://childsaving.org/>

Program description:

- Child programs, in-home visits
- Juvenile justice
- Mental health/counseling
- Prevention programs.

Kids Can Community Center

Address: 4768 Q St. Omaha, NE 68117

Phone: 402-731-6988

Hours: Monday-Friday 6am-6pm

Contact: May have Spanish speakers available

Website: <https://kidscan.org/>

Program description: Childcare services

Learning Community Center of North Omaha

Address: 1612 N. 24th St. Omaha, NE 68110

Phone: 402-905-9984

Email: parentu@learningcommunityds.org

Hours: Monday-Friday 9am-5pm

Contact: Marisol Mancia 402-517-2718 | Miguel Mora 402-517-2719

Website: <https://learningcommunityds.org/>

Program description: Early childhood education, family activities and services, classes and workshops for parents.



Early Childhood Education

Learning Community Center of South Omaha

Address: 1612 N. 24th St. Omaha, NE 68110

Phone: 402-905-9984

Email: parentu@learningcommunityds.org

Hours: Monday-Friday 9am-5pm

Website: <https://learningcommunityds.org/>

Program description: Early childhood education, family activities and services, classes and workshops for parents.

Nebraska Children's Home Society

Address: 4939 118th St. Omaha, NE 68137

- (various locations on website)

Phone: 402-451-0787

Email: lrichardson@nchs.org

Hours: Monday- Friday 8:30am-4:30pm

Contact: NA

Website: <https://nchs.org/>

Program description: Early childhood education/pre-k programs, adoption/foster care, family support services

Nebraska Early Childhood Collaborative

Address: 3200 N. 30th St. Suite 200 Omaha, NE 68111

Phone: 531-999-3900

Hours: Monday-Friday 8:00am-5:00pm

Contact: Lisbeth Mojica; 402-559-1079; cell 402-681-9381

Website: <https://nebraskaeearly.org/>

Program description: Family support services - mentoring for young parents, home visits, fatherhood classes, prenatal and pregnancy care, parenting coaching



NEBRASKA PUBLIC SCHOOLS



Nebraska Public Schools

Bellevue Public Schools

Address: 2600 Arboretum Dr., Bellevue, NE 68005

Phone: 402-293-4000

Email: bps@bpsne.net

Contact: NA

Website: <https://www.bellevuepublicschools.org/Page/1>

Program description: Student enrollment, summer school, student transportation.

Omaha Public Schools

Address: 3215 Cuming St. Omaha, NE 68131

Phone: 531-299-0220

Hours: Monday-Friday 7:30am-5pm

Contact: NA

Website: <https://www.ops.org/>

Program description: Student enrollment, summer school, student transportation, reduced/free meals, meals2go program.

Omaha Virtual Schools

Address: 4th floor OPS TAC Building - 3215 Cuming St. Omaha, NE 68131

Phone: 531-299-0269

Hours: Monday-Friday 7:30am-4pm

Contact: Brooke Donnelly (Secretary)

Website: <https://www.ops.org/ovs>

Program description: Online schooling option through OPS K-12

Ralston Public Schools

Address: 8545 Park Drive, Ralston NE 68127

Phone: 402-331-4700

Contact: NA

Website: <https://www.ralstonschools.org/>

Program description: Student enrollment, summer school, student transportation.



POST SECONDARY RESOURCES



Post Secondary Resources

Educational Opportunity Center

Address: Creighton University 2500 California Plaza Omaha, NE 68178

Phone: 402-280-2700

Hours: Various class times

Contact: Alejandra Angel

Website:

<https://www.creighton.edu/student-success/trio/educationalopportunitycenter>

Program description:

- Classes for adults: ESL and GED
- Assistance for first generation college student: assistance with college enrollment, financial training, college tutoring, resume assistance
 - Must be 19 years-old or older, do not need to be a US Citizen

Education Quest

Address: 11031 Elm St. Omaha, NE 68144

Phone: 402-391-4033

Hours: NA

Contact: Victor Garcia

Website: <https://educationquest.org/>

Program description: College planning and online resources, scholarships loan counseling



HEALTHCARE



Healthcare

Am Counseling & Consulting

Address: 2121 S 44th St, Omaha NE 68105

Phone: 402-807-5117

Email: laura@amcounseling.org

Contact: Laura Sanchez (Founder)

Website: <https://www.amcounselingandconsultingpllc.com/about-1>

Program description: Bilingual individual, couples, and family therapy and counseling. Works with court or probation mandated clients and offers immigration evaluations.

Charles Drew Health Center

Address: 2915 Grant St. Omaha, NE 68111

Phone: 402-451-3553

Hours: Monday-Friday 9am-6pm and Saturday 9am-12pm

Contact: Dial 3

Website: <https://charlesdrew.com/>

Program description: Affordable general healthcare and dental care.

Creighton University School of Dentistry

Address: 2109 Cuming St. Omaha, NE 68102

Phone: 402-280-5990

Hours: Monday-Friday 7:30am-4:30pm

Contact: Dial 2 for Spanish

Website: <https://www.creighton.edu/dentistry/creighton-dental-clinic-patients>

Program description: Reduced-cost dental services



Healthcare

Essential Pregnancy Services

Various locations:

- Bellevue- 908 W. Mission Ave Bellevue, NE 68005

Phone:

- Omaha **402-391-4033** | Bellevue **402-554-1000** | Helpline **402-554-1000**
- Text **402-669-5563**

Hours: Varies by location

Contact: Dial 3 for Spanish

Website: <https://essentialps.org/>

Program description: Free pregnancy services, health, education, supplies, parenting support, adoption assistance.

Healing Gift Free Clinic

Address: 2650 Farnam St. Omaha, NE 68131

- **Pantry** 2665 Douglas St. Omaha, NE 68131

Phone: **402-341-7761**

Hours: Thursday 4:00pm-6:00pm (by appointment only)

- **Pantry:** Monday-Friday 10am-12:45 & 5pm-6:45pm

Contact: NA

Website: <https://healinggiftfreeclinic.com/>

Program description: Basic free healthcare services



Healthcare

Heart Ministry Center/Monen Healthcare Clinic

Address: 2222 Binney St. Omaha, NE 68110

Phone: 402-451-2321

Hours:

- **Pantry hours:** Tuesday-Friday 9am-4pm | Saturday 10am-12pm
- **Clinic hours:** Friday 9am-1pm
- **Laundry hours:** Everyday 7am-7pm

Contact: NA

Website: <https://heartministrycenter.org/>

Program description:

- Food pantry, case management, low-cost laundry (children's clothes free), holiday/special events
- Health - free clinic (walk-in) and dental services (by appointment only - Tuesdays and Thursdays)

Heartland Family Services

Address: Various locations

- Central office - 2101 S 42nd St, Omaha, NE 68105

Phone: 402-552-7400

- **Main office hours:** Monday and Wednesday 8:30am-5pm Tuesday and Thursday 8:30am-7:30pm and Friday 8:30am-3pm

Contact: NA

Website: <https://www.heartlandfamilyservice.org/>

Program description:

- Health services
 - Mental health treatment/counseling, substance abuse treatment, domestic violence assistance and Spanish healing program for survivors;
- Family services
 - Parenting groups/classes, programs for senior citizens, youth programs



Healthcare

Lutheran Family Services

Address: 124 S. 24th St. Suite 200 Omaha, NE 68105

- (various locations on website)

Phone:

- **General Health 402-441-7940**
- **General Family 402-661-7100**

Hours: Monday-Friday 8:00am-5:00pm

Contact: NA

Website: <https://www.onelfs.org/contact/>

Program description:

- Health: mental health and counseling, substance abuse treatment, child neglect/trauma, sexual abuse
- Legal: immigration legal assistance
- Family services: foster care/adoption, parenting, language interpretation;
- Assistance for immigrants
- Veterans
- Trafficking
- Education - postsecondary scholarship
- Workforce - job counseling and financial literacy

Omaha Better Birth Project

Address: Online resources

Email: info@omahabetterbirth.org

Contact: NA

Website: <https://omahabetterbirth.org/resources/>

Program description: Omaha Better Birth Project has compiled a list of highly valued pregnancy, postpartum, and newborn resources. You will find information, support groups, mental health services, and emergency & family assistance programs.



Healthcare

One World Community Health Center

Address: 4920 S 30th St. Ste 1, Omaha, NE 68107

- (various locations on website)

Phone:

- **Medical/Behavioral: 402-734-4110**
- **Dental: 402-932-7204**

Hours: Monday-Wednesday 8:00am-8:00pm; Thursday-Friday 8:00am-5:00pm

Contact: Spanish speakers available

Website: <https://www.oneworldomaha.org/>

Program description: Sliding-scale medical services, general healthcare, mental/behavioral health, dental services, WIC

RESPECT Clinic

Address: 4400 Emile St. Omaha, NE 68105

- Internal Medicine at Durham Outpatient Center Level 5

Phone: 402-559-4015

Email: sharingclinics@nebraskamed.com

Hours: Mondays 5:30 p.m. - 7:00 p.m., except major holidays

Contact: Interpreters available

Website: <https://www.unmc.edu/sharing/patient-care/respect-clinic.html>

Program description: Free comprehensive STI screening.



Healthcare

SHARING Clinics

Address: Durham Outpatient Center 4400 Emile St. Omaha, NE 68105

- **SHARING:** Family Medicine Clinic Level 3 | 402-559-7200
- **RESPECT:** Internal Medicine Level 5 | 402-559-4015
- **GOODLIFE:** Family Medicine Clinic Level 3 | 402-559-7200
- **VISION:** Truhlsen Eye Institute, 3902 Leavenworth St | Email for appointments

Email: sharingclinics@nebraskamed.com

Hours:

- SHARING: 5:30 p.m. to 7:00 p.m. Tuesdays
- RESPECT: 5:30 p.m. - 7:00 p.m. Mondays, except major holidays
- GOODLIFE: 5:30 p.m., first Tuesday of every month
- VISION: email for appointments

Contact: Interpreters available

Website: <https://www.unmc.edu/sharing/patient-care/respect-clinic.html>

Program description: Student-run clinics providing free and low-cost health care to underserved populations.

- SHARING: General health for adults
- RESPECT: STI testing and treatment
- GOODLIFE: Treatment of Type 1 or Type 2 Diabetes Mellitus
- VISION: Ophthalmology, diabetic eye screenings.
- SHARING DENTAL: Lincoln only, routine dental care

United Healthcare

Online resources | Multiple locations

Phone: 1-800-641-1902

- **Spanish** 1-800-273-8225
- **Language assistance:** 888-383-9253

Website: <https://www.uhc.com/>

Program description: Mental health, general healthcare, insurance, healthcare resources



DOMESTIC VIOLENCE



Domestic Violence

Domestic Violence Coordinating Center

Address: 1941 S 42nd St. Ste 510 Omaha, NE 68105

National hotline: 1-800-799-7233

administrative line: 737-225-3150

Hours: 24/7 hotline

Contact: Spanish speakers available

Website: <https://www.thehotline.org/>

Program description: National domestic violence hotline, assistance for survivors, online resources.

Project Harmony

Address: 11949 Q. St. Omaha, NE 68137

Phone: 402-595-1326

Hours: Monday-Friday 8:00am-5:00pm

Contact: Spanish speakers available

Website: <https://projectharmony.com/>

Program description: Childhood abuse, neglect, and trauma - program for child survivors of sexual assault

Women Center for Advancement

Address: 3801 Harney St. Omaha, NE 68131

Phone: 402-345-6555

- **Hotline** 402-345-7273

Email: info@wcaomaha.org

Hours: Monday-Friday 8:00am-5:00pm Wednesday CLOSED

Contact: Spanish speakers available/language line

Website: <https://wcaomaha.org/>

Program description: Assistance for survivors of domestic violence, - planning, training, financial and legal support, counseling, prevention services, support groups for men and women, donations, transportation services to get to center



HOUSING



Housing

Bethlehem House

Address: 2301 S. 15th St. Omaha, NE 68108

Phone: 402-502-9224

Hours: NA

Contact: NA

Website: <https://www.bethlehemhouseomaha.org/>

Program description: Shelter and programs for pregnant women and moms

Fair Housing Center of Nebraska and Iowa

Address: 2401 Lake St. Omaha, NE 68111

- Various locations

Phone: 402-934-7921 (Main office)

Contact: NA

Website: <https://www.fhasinc.org/contact-us2.html>

Program description: Helps families and individuals maintain permanent and reliable rental housing. Services provide tenants with the resources and tools they need to prevent eviction and ensure housing stability.

Generation Diamond

Address: 4825 S. 25th St. Omaha NE, 68107

Phone: 402-546-9978

- Afterhours: 402-813-7153

Email: generationdiamondcorp@gmail.com

Hours: Monday- Thursday 9am-4pm Friday 9am-3pm

Contact: Spanish speakers available

Website: <https://www.generationdiamond.net/>

Program description: Emergency shelter and showers, food pantry, clothes, hygiene kits



Housing

Habitat for Humanity

Address: 1701 N. 24th St. Omaha, NE 68110

Phone: 402-457-5657

Email: habitat@habitatomaha.org

Hours: Monday-Friday 8am-5pm

Contact: Spanish speakers available

Website: <https://habitatomaha.org/homeownership-program/>

Program description: Financial and educational assistance for home ownership and renovation

Open Door Mission

Address:

- Main Campus: 2828 N 23rd St. E. Omaha, NE 68110
- Timberlake Outreach: 2107 E. Locust St. Omaha, NE 68110
- Lydia House: 2809 N. 20th St. E. Omaha, NE 68110
- Garlend Thompson Men's House: 2705 N. 20th St. E Omaha, NE 68110

Phone:

- General: 402-829-1510
- Lydia House: 402-829-1531
- Men's house: 402-829-1500 ext 2100
- Affordable housing: 402-829-1545
- Pantry: 402-422-1111

Hours:

- Timberlake Center Hours: Tuesday-Thursday: 9:30am-6:00pm and Friday-Saturday 8:30am-5:00pm
- Shelters: Open 24/7
- Pantry hours: Tuesday-Saturday 11:00am-3:00pm (depending on last name)

Contact: NA

Website: <https://www.opendoormission.org/>

Program description: Emergency shelters for men and women, homelessness prevention, appliances and furniture (certain hours), affordable housing apartments



Housing

Project Houseworks

Address: 2316 S 24th St, Omaha, NE 68108

Phone: 402-965-9201

Contact: NA

Website: <https://projecthouseworks.org/>

Program description: Project Houseworks enhances lives and strengthens communities through the preservation of affordable housing for low income individuals and seniors.

Siena Francis House

Address: 1702 Nicholas St. Omaha, NE 68102

Phone: 402-341-1821

Hours: Varies

Contact: NA

Website: <https://sienafrancis.org/>

Program description: Emergency housing for men and women, meals, case management - permanent housing and addiction treatment

Stephen Center

Address: 2723 Q St. Omaha, NE 68107

Phone: 402-731-0238

Hours: Center open 24/7

Contact: Bilingual staff/volunteers

Website: <https://stephencenter.org/>

Program description: Emergency housing, supportive housing, substance abuse treatment/addiction recovery

The Furniture Project

Address: 10808 J St, Omaha, NE 68137

Phone: NA

Contact: NA

Website: <https://www.thefurnitureproject.org/>

Program description: Provides donated furniture to families in need.



Housing

Together

Address: 812 S. 24th St. Omaha, NE 68108

Phone: 402-345-8047

Hours: Monday 10:00am-3:30pm | Tuesday-Thursday 10:00am-3:30pm
Friday 10:00am-2:00pm

Contact: NA

Website: <https://togetheromaha.org/>

Program description: Food pantry and homelessness prevention



PANTRIES



Pantries

Heartland Hope Mission

Address: 2021 U. St. Omaha, NE 68107

- **Drive Thru Pantry** - West O 15555 Industrial Road

Phone: 402-733-1904

Hours: Tuesday 6:30 pm-7:30pm | Thursday 1:30 pm-4:00pm
Saturday 9:30 am- 12:00pm

- **Drive Thru Pantry:** Every Saturday 10:30am-11:30am

Contact: Dial 1 for Spanish

Website: <https://heartlandhopemission.org/>

Program description: Basic free healthcare services

Hope West

Address: 2556 S. 138th St. Omaha, NE 68144

Phone: 402-932-0084

Hours: Tuesdays 12pm-3pm, last Saturday of the month 10am-12pm

Contact: NA

Website: <https://www.rejoiceomaha.org/>

Program description: Food pantry

Project Hope

Address: 6201 N 60th St. Omaha, NE 68104

- St. Matthew Lutheran Church: 1725 South 60th St. Omaha, NE 68106

Phone: 402-453-7649

Hours:

- Project Hope Hours: Monday, Wednesday, Friday 11:00am-2:45pm
- St. Matthews: Third Saturday of the month 10:00am-12:00pm

Contact: NA

Website: <https://projecthopeomaha.org/>

Program description: Food and clothing pantry (photo ID and verification of address required)



Pantries

The Salvation Army

Address: Various locations on website

- **Benson:** 6101 NW Radial Highway Omaha
- **Bellevue:** 1502 Harlan Dr. Bellevue, NE 68005

Phone: **4402-898-5860 | 402-898-5936**

Hours:

- Pantry hours: Monday, Tuesday, Thursday, Friday 9:00am-11:00am and 1:00pm-3:30pm

Contact: NA

Website: <https://centralusa.salvationarmy.org/omaha/>

Program description: Food pantry (ID and information required for everyone in household)

St. Vincent de Paul

Address: 2101 Leavenworth St. Omaha NE 68102

Phone:

- **Helpline:** **402-779-8499 press 1**
- **Pantry:** **press 3**

Email: **helpline@svdpomaha.com**

Hours:

- Pantry hours: Open second and fourth of the month | 9:00am-11:00am; 5:30pm-7:00pm

Contact: NA

Website: <https://www.svdpomaha.com/>

Program description: Food pantry, thrift stores, one-on-one assistance from community members (transportation, home visits, utility/rental assistance, housing)



SERVICES FOR SENIORS



Senior Services

Eastern Nebraska Community Action Partnership

Address: 2406 Fowler Ave. Omaha, NE 68111

Bellevue Pantry: 1912 Hancock St Bellevue, NE 68005

Phone: 402-292-2961

Hours: Monday-Friday 8am-4pm *hours may vary*

Pantry hours: Tuesdays and Thursdays 9AM – 12PM

Bellevue Pantry hours: Monday, Tuesday, Thursday 9am-4pm
Wednesday 9am-6pm

Contact: Sandy Dias ex 214

Website: <https://www.encapnebraska.org/>

Program description:

- Pantry for seniors 60+
- Mobile pantry and pantry deliveries
- Programs for senior citizens, transportation

Eastern Nebraska Office on Aging

Address: 4780 S 131st St, Omaha, NE 68137

Phone: 402-444-6536

Contact: NA

Website: <https://enoa.org>

Program description: The Eastern Nebraska Office on Aging (ENOA) helps seniors in Douglas, Sarpy, Dodge, Cass, and Washington counties remain independent by connecting them with essential services and offering unique programs.

Help

Address: 8522 Park Dr. Omaha, NE 68127

Phone: 402-341-6559

Hours: Monday-Friday 9am-5pm

Contact: NA

Website: <https://helpequipment.org/>

Program description: Long-term care solutions for elderly, rental medical supplies (one year terms - no eligibility requirements)



Senior Services

Intercultural Senior Center

Address: 5545 Center St. Omaha, NE 68106

Phone: 402-444-6529

Hours: Monday-Friday 8am-4:30pm

Contact: Carolina Padilla

Website: <https://www.interculturalseniorcenter.org/>

Program description: Offer a wide range of services for seniors 50 and up. They have deliverable pantry. Transportation to and from medical appointments, activities at center.

M & L Home Care

Address: Online resources

Phone: 402-987-8059

Contact: NA

Email: info@mlhomecarellc.com

Website: <https://www.mlhomecarellc.com/>

Program description: Elder care and healthcare.



LEGAL



Legal

Center for Immigrant and Refugee Advancement

Address: 4223 Center St. Omaha, NE 68105

Phone: 402-898-1349

Hours: Monday-Friday 8:30am-5:00pm

Contact: Spanish speakers available

Website: <https://ciraconnect.org/>

Program description: Immigration legal assistance

Creighton University School of Law: Abrahams Legal Clinic

Address: 2120 Cass St Omaha, NE 68178

Phone: 402-280-3068

Hours: Monday - Thursday 8:30am - 4pm

Email: clinic@creighton.edu

Contact: Dial 4 for Spanish

Website: <https://www.creighton.edu/law/clinics/abrahams-legal-clinic>

Program description: Free legal assistance on civil matters for low income residents of Douglas County for legal cases including but not limited to:

- Child support/custody
- Divorce
- Guardianship
- Landlord/tenant
- Wills/probate

Dornan Law

Address: 1403 Farnam St STE 232, Omaha, NE 68102

Phone: 402-884-7044

Hours: Monday-Friday 8:30am-5:00pm

Contact: Hannah Frankel

- hannah@dltlawyers.com

Website: <https://www.dltlawyers.com/index.html>

Program description: Family law services, criminal defense litigation.



Legal

El Salvador Consulate

Address: 11422 Miracle Hills Drive, Suite 205, Omaha, Nebraska 68154

Phone: 888-301-1130

Email:

Hours: Monday-Friday 8am-4pm

Contact: Jakelinne Ester Corleto Vargas, Cónsul General

Website: <https://rree.gob.sv/embajadas-consulados-y-misiones-permanentes-de-la-republica-de-el-salvador/>

Program description: Information and assistance for citizens from El Salvador living in the US.

Guatemalan Consulate

Address: 1010 N 96th St Suite 200, Omaha NE 68114

Phone: 531-910-0230 | 531-910-0231

- **Emergency Line 531-910-0236**

Email: conomaha@minex.gob.gt

Hours: Monday-Friday 8:00am-3:00pm

Contact: Billy Adolfo Jose Muñoz Miranda, General Counsel

Website: <https://consulmex.sre.gob.mx/omaha/>

Program description: Information and assistance for Guatemalan citizens living in the US

Jason Finch and Associates

Address: 212 South 74th St. Suite 100 Omaha, NE 68114

Phone: 402-3842464

Email: jfinch@jasonfinchlaw.com

Hours: Monday-Friday 8am-5pm

Contact: NA; \$100 consultation fee

Website: <https://www.jasonfinchlaw.com/>

Program description: Partnership with LCM to provide free legal consultations related to family law practice



Legal

Legal Aid of Nebraska

Address: 209 S 19th St. STE #200 Omaha, NE 68102

Phone:

- **Omaha office:** 402-348-1069
- **State wide:** 1-877-250-2016

Hours: Monday- Friday 8:30am-5:00pm

Contact: NA

Website: <https://www.legalaidofnebraska.org/>

Program description: Legal assistance for low-income residents including but not limited to children/family law, debt/finances, housing, income/benefits

Mexican Consulate

Address: 7444 Farnam St. Omaha NE, 68114

Phone: 402-595-1841 ext. 223

Email: conomaha@sre.gob.mx

Hours: Monday-Friday 8am-5pm

Contact: Jorge Espejel Montes, General Counsel

Website: <https://consulmex.sre.gob.mx/omaha/>

Program description: Information and assistance for Mexican citizens living in the US

Nebraska Immigration Legal Assistance Hotline (NILAH)

Address: Online resources

Phone: 1-855-307-6730

Hours: Monday-Friday 9:00am-3:00pm

Contact: Spanish speakers available

Website: <https://www.immigrantlc.org/get-help/>

Program description: Hotline for immigration legal assistance, help with documents and applications (DACA, greencard, U visa, deportation, VAWA)



Legal

Sylvia Rodriguez Law Office

Address: 2679 Farnam St. Ste 200, Omaha, NE 68131

Phone: 402-933-9607

Email: sylvia@srodriguezlaw.com

Hours: 9:00am-5:00pm Monday-Friday | First consults Monday-Wednesday

Contact: NA

Program description: Immigration legal assistance - speak with FCW Social Integration Coordinator for program information on free legal consultation

VitalChek

Online resources

Phone: 615-372-6800

Hours: Monday-Friday 8:00am-5:00pm

Website: <https://www.vitalchek.com/>

Program description: Access to government documents - birth, death, marriage, divorce certificates



WORKFORCE AND FINANCE



Workforce and Finance

Family Housing Advisory Services

Address: Various locations

- South Omaha office - 3605 Q. St. Omaha, NE 68107

Phone: **402-934-7921** (Main Office) | **402-934-6750** (South Omaha Office)

Hours: Monday-Thursday 8:00am-5:00pm

Contact: NA

Website: <https://www.fhasinc.org/>

Program description: Tenant services, fair housing, financial education, tax services, home ownership

Fresh Start Job Training

Address: 2222 Binney Street Omaha NE 68110

Phone: **402-451-2321** (Main office)

Contact: Cassandra Schmitz, Fresh Start Director

- cassandra@heartministrycenter.org

Website: <https://heartministrycenter.org/fresh-start-job-training/>

Program description: 18-week job training and placement program.

GCF Global Learning Center

Online resource

Website: <https://edu.gcfglobal.org/en/>

Program description: Free online courses (various languages) in various topics included but not limited to language, business, technology, finance, math, etc.

GreenPath Financial Wellness

Address: 8031 West Center Rd., Suite 225 Omaha NE 68124

Phone: **866-891-1532** (Toll Free Number)

Hours: Monday-Thursday 7:00 am – 9:00 pm Friday 7:00 am – 6:00 pm
Saturday 8:00 am – 1:00 pm

Contact: NA

Website: <https://www.greenpath.com/locations/omaha/>

Program description: Over the phone credit and debt counseling



Workforce and Finance

Heartland Workers Center

Address: 4923 S. 24th St. #301 Omaha, NE 68107

Phone: 402-933-6095

Hours: Monday-Friday 9am-6pm

Contact: Spanish speakers available

Website: <https://www.heartlandworkerscenter.org/>

Program description: Workers' rights, civic engagement, leadership development, voting

Heartland Workforce Solutions

Address: 5752 Ames Ave. Omaha, NE 68104

Phone: 402-444-4700

Hours: Monday-Friday 8am - 5pm

Contact: Noemi

Website: <https://hws-ne.org/>

Program description: Adult and youth programs, career assistance/job search, unemployment

La Fuente Business Center

Address: 2401 N Street, Omaha NE 68107

Phone: 402-995-9623

Hours: Monday-Friday 9:00am-5:00pm

Website: <https://www.lafuentebusinesscenter.org/>

Program description: Helps with small business development for women going into childcare business. Other General business help as well.

Lending Link

Address: 4706 S 24th St. Omaha, NE 68107

Phone: 402-557-5965

Hours: Monday-Friday 9:00am-5:00pm

Contact: Bilingual help available

Website: <https://lendinglinkomaha.org/>

Program description: Finance assistance and education: small loans, taxes *ask FCW about any financial programs available.



Workforce and Finance

Omaha Bridges

Address: 4343 North 52nd St. Omaha, NE 68104 | Herd Building

Phone: 402-884-9665

Email: info@omabop.org

Hours: Monday-Friday 9:00am-5:00pm

Contact: Greg Smith, Director of Community Partnerships

Website: <https://omabop.org/>

Program description: Financial education program



YOUTH SERVICES



Youth Services

Autism Center of Nebraska

Address: 9012 Q St. Omaha, NE 68127

Phone: 402-315-1000 ext. 115

Hours: Monday-Friday 8:00am-5:00pm

Contact: Roberto Mata

Website: <https://autismcenterofnebraska.org/>

Program description: Residential and employment assistance and family services for people with autism or disabilities

Child Saving Institute

Address: 4545 Dodge St. Omaha, NE 68132

Phone: 402-553-6000

Email: ciinfo@childsavinginstitute.org

Hours: Monday-Thursday 6:30am-6:00pm | Friday 6:30am-5:30pm

Contact: Spanish speakers available

Website: <https://childsaving.org/>

Program description:

- Classes and workshop for parents
- Child programs, in-home visits
- Juvenile justice
- Mental health/counseling
- Prevention programs.

Completely Kids

Address: Various locations

- Main headquarters: 2566 Saint Mary's Ave. Omaha, NE 68105

Phone: 402-397-5809

Hours: Monday-Friday 8:30am-4:30pm

Contact: Isabel Rodriguez ext. 217

Website: <https://completelykids.org/>

Program description: Youth after school program & weekend programs (food)



Youth Services

Nebraska Children's Home Society

Address: 4939 118th St. Omaha, NE 68137

- (various locations on website)

Phone: 402-451-0787

Hours: Monday- Friday 8:30am-4:30pm

Contact: NA

Website: <https://nchs.org/>

Program description: Early childhood education/pre-k programs, adoption family support services

Nebraska Family Helpline

Hotline: 1-888-866-8660

Hours: 24/7 hotline

Contact: Likely to have Spanish speakers available

Website: See NE Dept. of Health and Human Services

Program description: 24/7 assistance to families: discipline, youth trouble, mental health, etc.

PTI Nebraska

Address: 1941 S. 42nd St. Suite 205 Omaha, NE

Phone: 402-346-0525

Hours: Monday-Friday 9:00am-5:00pm

Contact: Likely to have Spanish speakers available

Website: <https://pti-nebraska.org/>

Program description: Helping families who have children and young adults with disabilities and special health care needs.



Youth Services

Youturn

Address: 4344 N. 34th Ave. Omaha, NE 68111

Phone: 402-933-7850

Hours: Monday-Friday 9:00am-5:30 pm

Contact: No Spanish speaking staff

Website: <https://youturnomaha.org/>

Program description: Assistance for youth - violence, one-on-one support, probation/jail, job opportunities

Youth Emergency Services - YES

Address:

- **Center:** 2602 Harney St. Omaha NE, 68131
- **Admin office:** 2566 Farnam St. Suite 301 Omaha, NE 68131

Phone: 402-345-5187

Email: info@yesomaha.org

Hours: Monday- Friday 9:00am-5:00pm

Contact: Limited bilingual help

Website: <https://www.yesomaha.org/>

Program description: Youth street outreach center, emergency shelter for youth, transitional living program, maternity group home



GOVERNMENT ORGANIZATIONS



Government Organizations

Douglas County Health Department

Address: 1111 S 41st St. Omaha, NE

General Admin Phone: 402-444-7471

- **Information Line:** 402-444-3400 Monday-Friday 9:00am-3:00pm

Hours: Monday-Friday 8:00am-4:00pm

Contact: Bilingual staff/language line used

Website: <https://www.douglascountyhealth.com/>

Program description: Application available for public assistance benefit programs

Federal Bureau of Investigation

Address: 4411 S 121st Ct Omaha, NE 68137

Phone: 402-493-8688

Hours: Monday- Friday 8am-5pm

Contact: Clint R. Nafey - Assistant Special Agent in Charge Omaha Field Office

- 402-208-9114

Website: www.fbi.gov

Program description:

Investigate:

- Terrorism
- Counter intelligence
- Cyber Crime
- Public Corruption
- Civil Rights
- Organized Crime
- White-Collar Crime
- Violent Crime



Government Organizations

Nebraska Department of Health and Human Services

Address: 301 Centennial Mall South Lincoln, NE 68508

Phone: 402-471-3121

Hours: Monday- Friday 8am-5pm

Contact: No bilingual staff

Website: <https://dhhs.ne.gov/Pages/TANF.aspx>

Program description: Multiple services and locations

Nebraska SHIP & SMP

Address: 1526 K St Suite 201 Lincoln, NE 68508

- Various locations

Phone: 402-471-2841 (Main Office) | For appointments 1-800-234-7119

Hours: Monday-Friday 8:00am-4:30pm

Contact: NA

Website: <https://doi.nebraska.gov/consumer/senior-health>

Program description:

- Nebraska SHIP helps Medicare users understand their health insurance benefits and make the best choices for their care.
- Nebraska SMP helps protect Medicare users from fraud and errors, ensuring they receive proper care.

Omaha Human Rights and Relations Department

Address: 1819 Suite 502 Farnam St, Omaha, NE 68183

Phone: 402-444-5055

Hours: Monday-Friday 8:00am-4:30pm

Contact: Christian Espinoza, Assistant Director

Website: <https://humanrights.cityofomaha.org/>

Program description: Christian's Department is in charge of investigating cases of discrimination for Housing or Workforce or General Discrimination.



Government Organizations

Omaha Police Department

Address: 505 South 15th St. Omaha, NE 68102

Phone: **For emergencies call 911**

- **Non-emergency phone: 402-444-5600**

Hours: open 24 hours everyday

Contact: NA

Website: <https://police.cityofomaha.org/>

Program description: Background checks, fingerprints, crime, assistance for victims, emergency and non-emergency response

U.S Small Business Administration

Address: 505 South 15th St. Omaha, NE 68102

Phone: **For emergencies call 911**

- **Non-emergency phone: 402-444-5600**

Hours: open 24 hours everyday

Contact: NA

Website: <https://police.cityofomaha.org/>

Program description: Background checks, fingerprints, crime, assistance for victims, emergency and non-emergency response



PRISONER RE-ENTRY



Prisoner Re-Entry

Rise

Address: 3555 Farnam St. Suite 501 Omaha, NE 68131

Phone: 402-999-8063

Hours: Monday-Friday 8am-5pm

Contact: Limited Spanish speakers available

Website: <https://www.seeusrise.org/>

Program description: Programs for prisoners and reentry planning



MULTI-FACETED NONPROFITS



Multi-Faceted Nonprofits

Catholic Charities

Address: Various Locations

- Main Headquarters: 9223 Bedford Avenue Omaha, NE 68134
- Juan Diego Center: 5211 South 31st Street Omaha, NE 68107

Phone: 402-731-5413

Hours: Monday-Thursday 8:30am-4:30pm | Friday 8:30am-12:00pm

Juan Diego Hours: Monday -Thursday 8am-5pm Friday 8am-12pm

Contact: NA

Website: <https://ccomaha.org/>

Program description:

- Mental health, substance abuse treatment
- Shelter and assistance for domestic violence/sexual assault survivors
- Immigration legal assistance and government applications
- Juan Diego food pantry - pickup and homebound deliveries
- Programs for senior citizens
- Training for micro-businesses

Nebraska 211

Online resources

- **Main office:** 1229 Millwork Ave., Ste 402 Omaha, NE 68102

Phone: 211 | 402-444-6666 (Direct) | 866-813-1731 (Toll Free)

Website: <https://search.ne211.org/>

Program description: A single point of contact for thousands of health and human service programs, community services, disaster services and governmental programs.



LATINO

Center of the Midlands

4937 South 24th Street Omaha, NE 68107

4821 South 24th Street

Omaha, NE 68107

P: 402.733.2720

F: 402.733.6720

latinocenter.org

